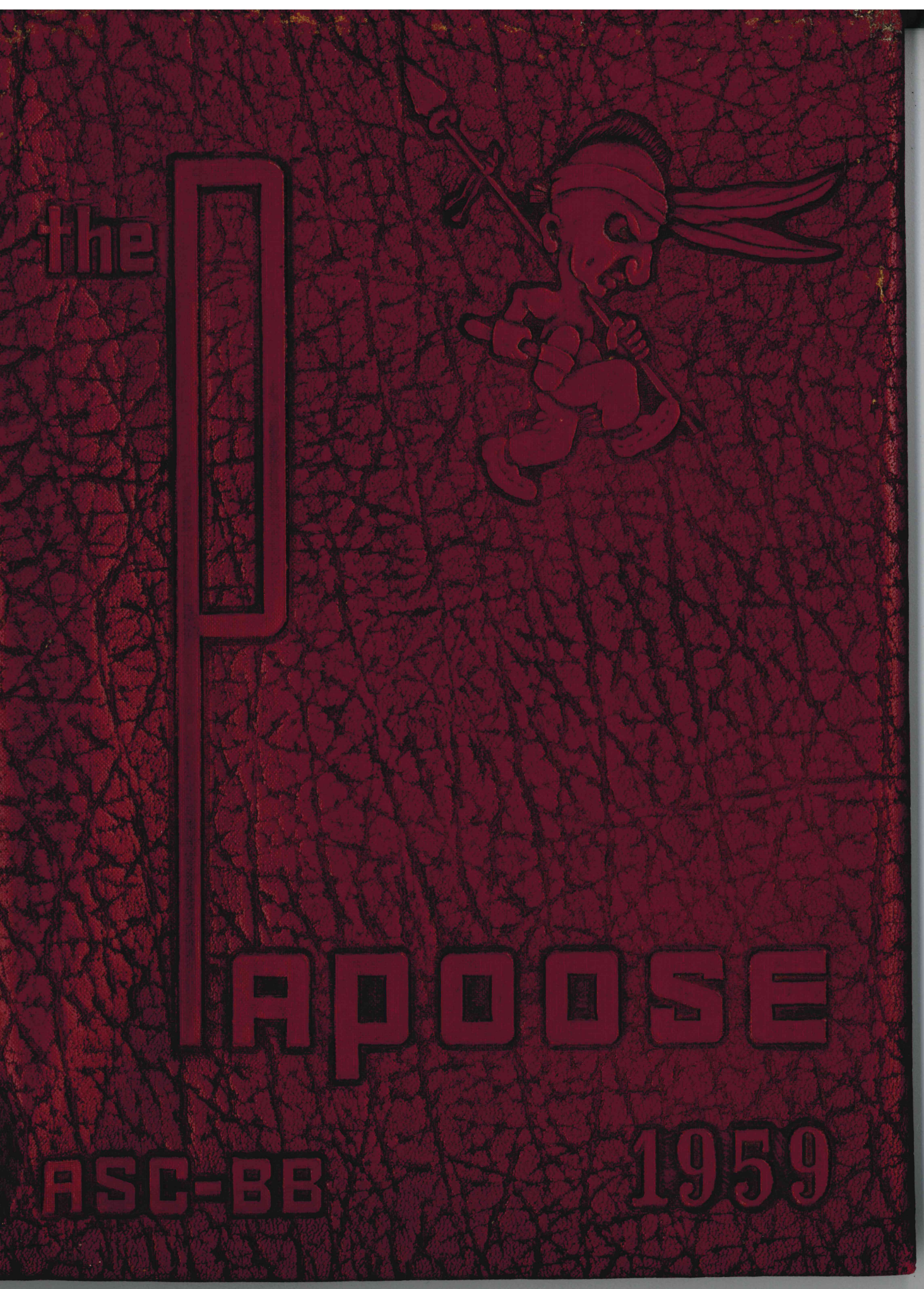
the
Papoose
ASC-BB
1959

DEDICATION

ARKANSAS STATE COLLEGE - Beebe Branch
Beebe, Arkansas

IN GRATEFUL RECOGNITION OF HER UNTIRING EFFORTS TO MAKE THIS YEARBOOK ONE THAT EACH OF YOU WILL TREASURE ALWAYS AND FOR HER WHOLEHEARTED DEVOTION TO THE WELFARE OF HER DEPARTMENT WE, THE STAFF, DEDICATE THE 1959 PAPOOSE TO MRS. OPAL COLEMAN, OUR SPONSOR.

SINCERELY YOURS,

Bill Brown — EDITOR
Gerald La Terney — CO-EDITOR

ADMINISTRATION

J. ERNEST HOWELL, Dean
JO SCHUH SPEAK, Student Secretary

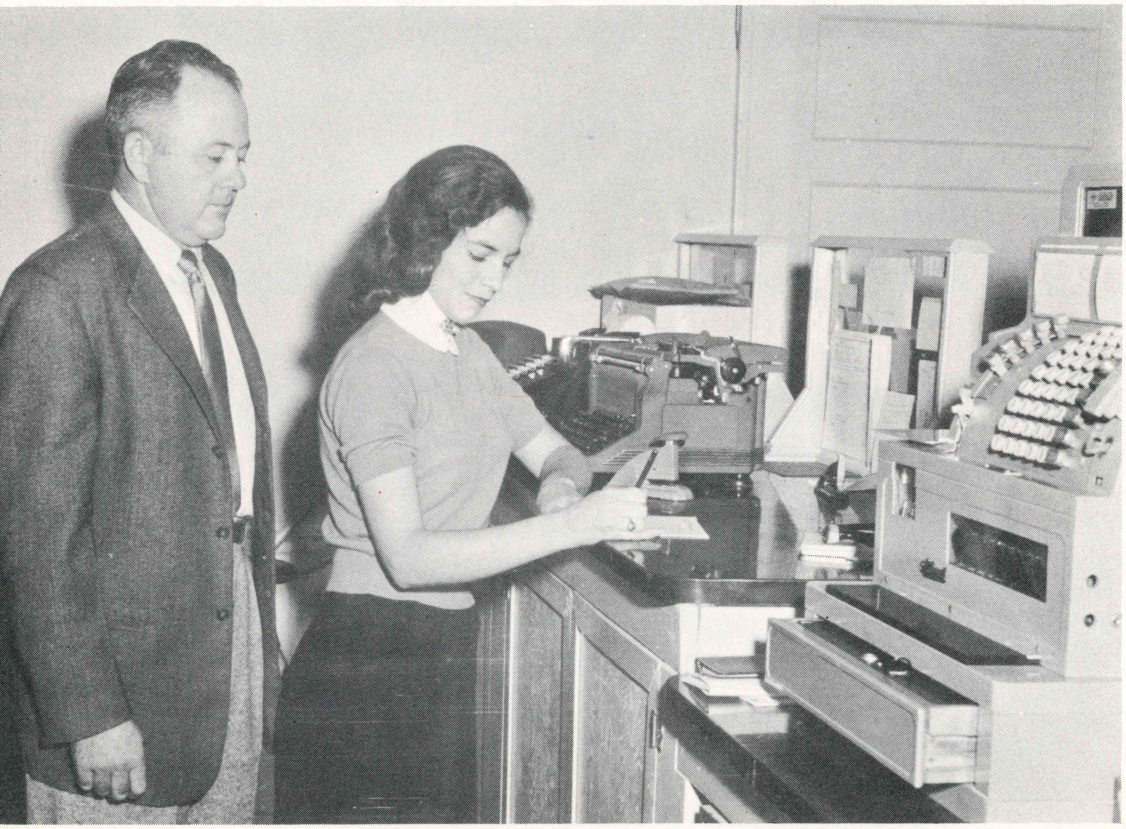

HOLLIN WHITE, Registrar and Business Manager
MARY BEVIL, Student Secretary

J. ERNEST HOWELL
Dean of College
B.S.A., University of Arkansas '48
M.S., University of Arkansas '51

HAROLD HAGGARD
Education and Psychology
A.A., Junior Ag College '49
B.S.E., ASTC, '51
M.A., Memphis State, '53

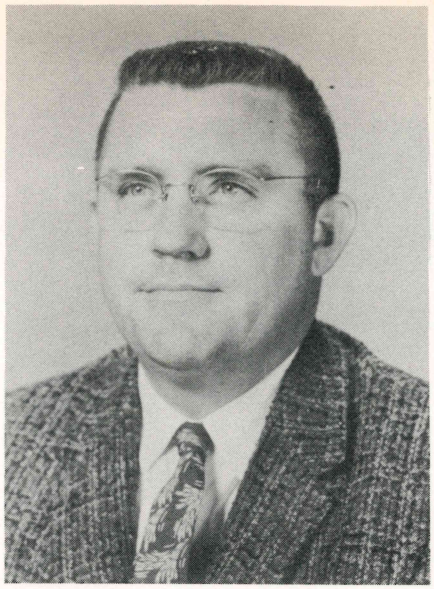

MARGARET MOORE
English
B.A., ASTC, '33
M.A., Peabody, '34
Special work, University of Arkansas, '37
Special work, University of Iowa, '56

OPAL COLEMAN
Business Education
Graduate of Draughon Business School
B.A., Harding, '49
M.A., Peabody, '53
Special work at Northwestern, '56

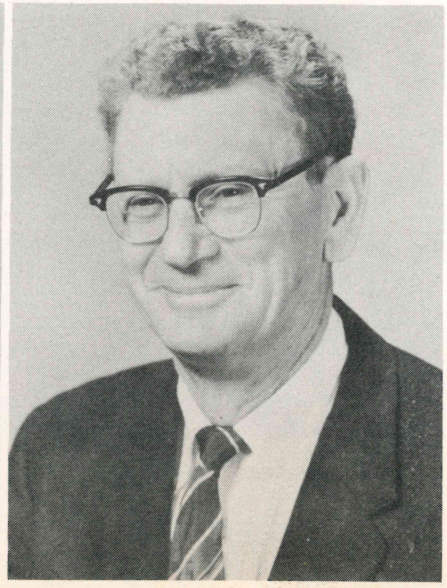

WALTER SCOTT
Mathematics
B.S.C., ASTC, '51
B.S., ASTC '57
Special work
University of Arkansas

W. J. LEACH
Science and Sociology
B.A., Harding
M.A., Peabody, '51
Special work, Harding '56

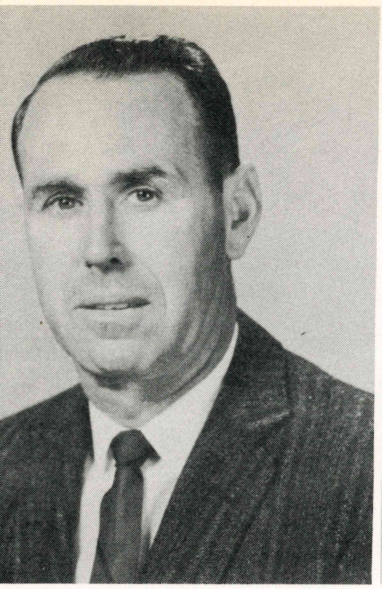

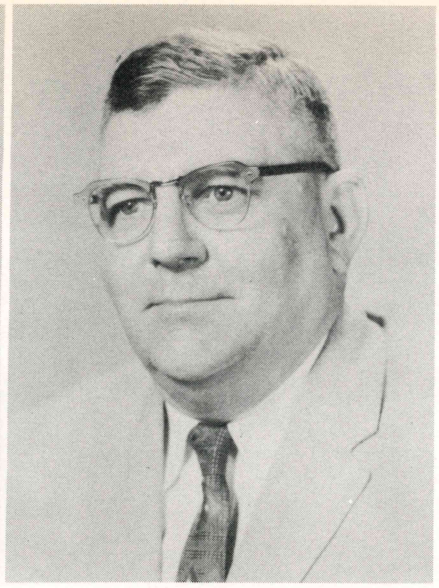

MARVIN SPEIGHT
Coach and Physical Education
B.S.E., ASTC, '49
M.A., Peabody, '51

CECIL MYERS
Agriculture
B.S.A., University of Arkansas, '32
M.S., Agri. Ed., University of Arkansas, '52
Special work, University of Wisconsin, '56

DORIS BARNES
Librarian
B.A. in Lis., Denton State

HOLLIN J. WHITE
Business Manager
and Registrar

EUGENE CAMPBELL
Custodian

ILA BERRY
Dormitory Matron

LOVEL WHITE
Cafeteria Manager

SOPHOMORES
DOYLE MARTIN, President
ELLIS RAMSEY, Vice-President
DALE GAMMIL, Sec. and Treas.
SHERRILL ARNOLD, Representative
RANDY CARMACK, Representative

GARLAND RICE,
Arkansas City;
Pep Club;
Agri. Club.

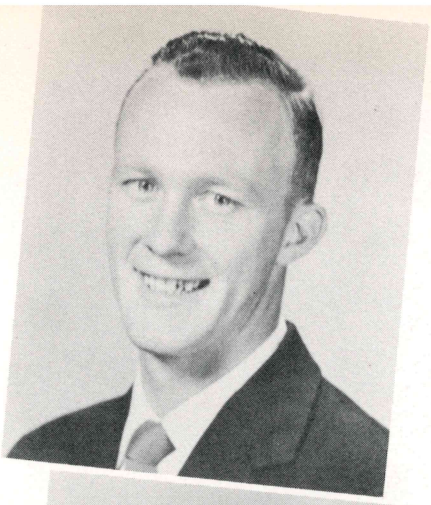

DALE GAMMILL, McRae;
Veterans Club; Soph.
Class Officer; Pep Club.

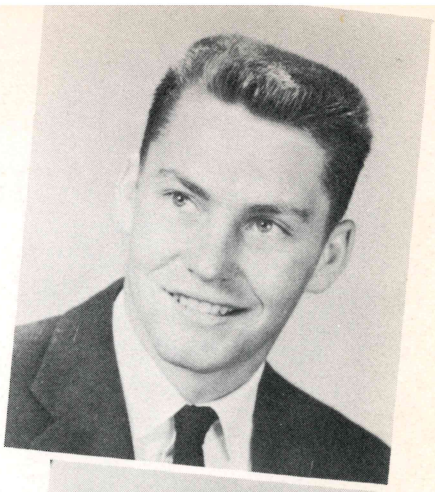

BETTY PRICE,
Pleasant Plains;
S. C. A.; S. N. E. A.; Pep
Club; Cheerleader;
Halloween Maid;
Veterans Club Sweetheart.

EDDIE JOHNSTON,
Batesville; Manager,
Basketball Team;
Pep Club.

JAUNELL OLIVER, McRae;
Pep Club; Homecoming
Royalty; F. T. A.; S. N. E. A.

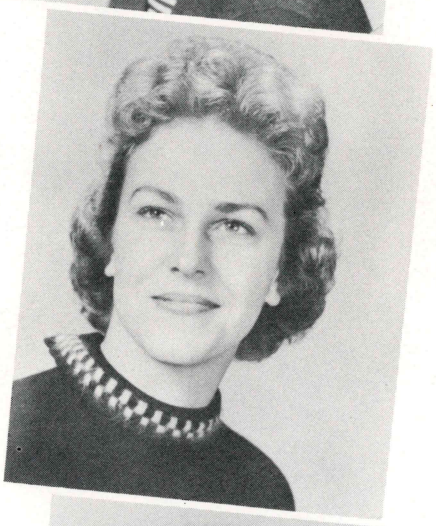

MARVIN SOWELL, Searcy;
Transfer from Arkansas
State Teachers College.

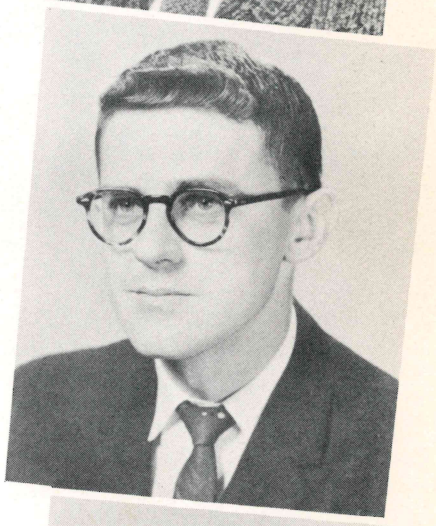

MARY BEVIL, Beebe;
Reporter, S. N. E. A.;
S. C. A.; Pep Club;
Vanguard Staff.

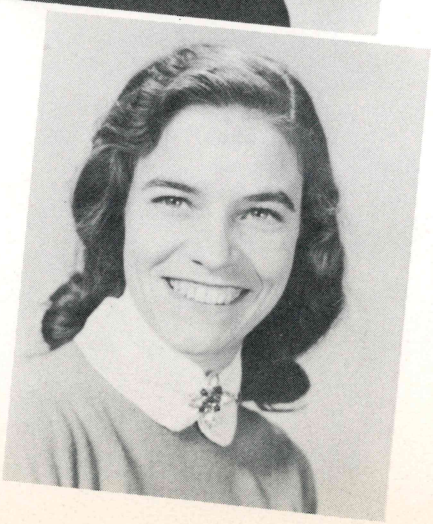

DON MOORE, Beebe;
Basketball; Pep Club;
Who's Who.

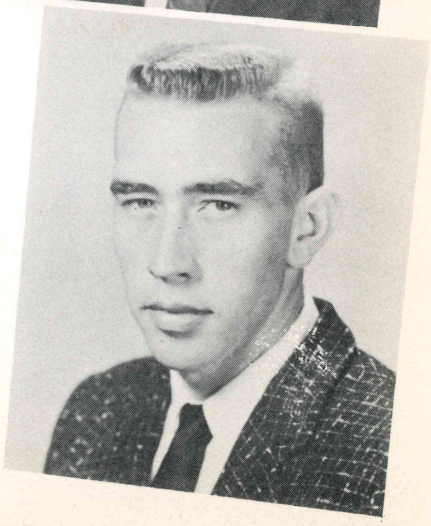

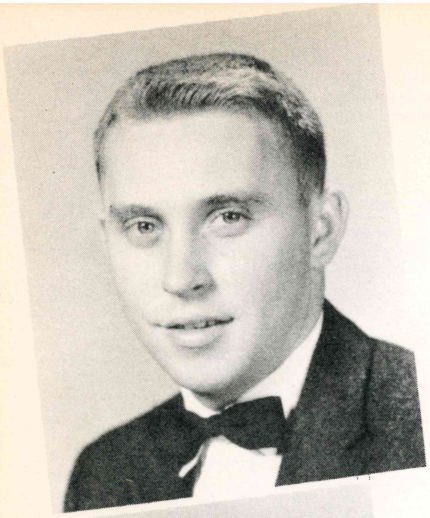

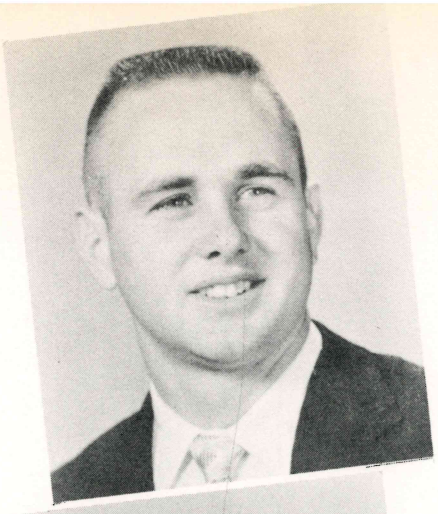

WAYNE COOK, McRae; Vice-Pres., Freshman Class; Engineers Club; Vice-Pres., S.G.A.; S.C.A.; Basketball; Who's Who; Pep Club.

ROY McCALLIE, Arkansas City; Treas., Agri. Club, '57-'58; Pep Club; S.N.E.A.

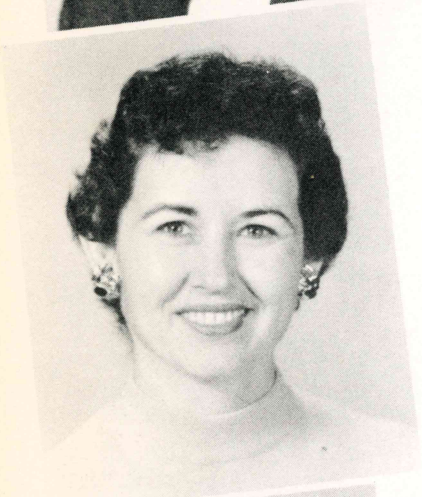

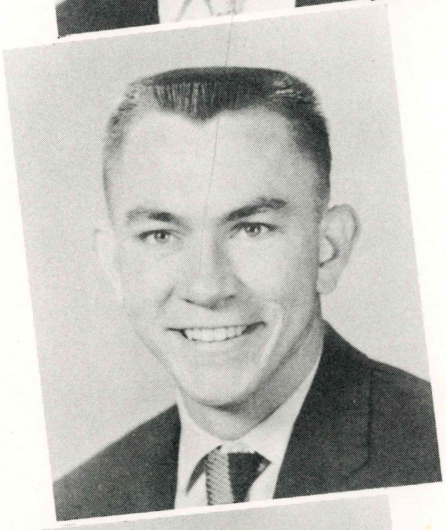

LOUISE McKEE North Little Rock; S.N.E.A.; S.C.A.; Pep Club.

TERRY REED, Beebe; Pep Club.

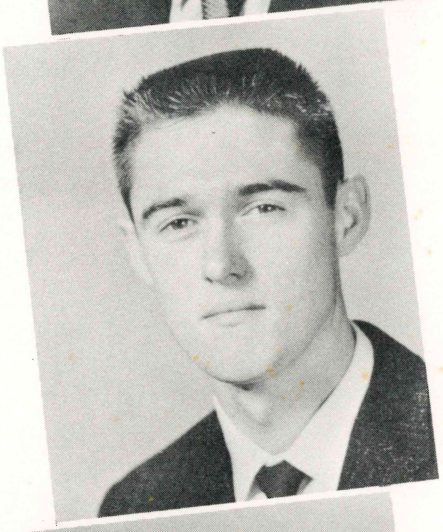

VERTIE HALL, Oxford; S.N.E.A.: S.C.A.

CARROLL SMITH, Oxford; Pres. S.G.A.; Pep Club; Annual Staff.

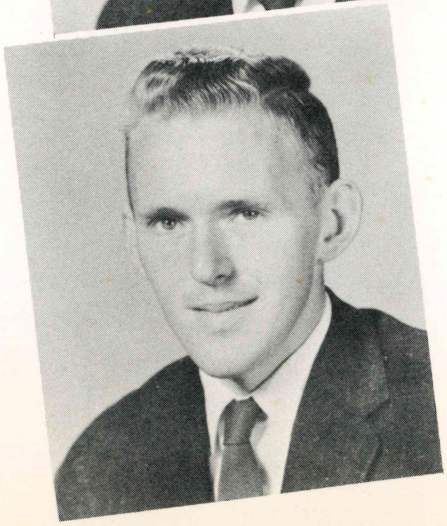

DORTHY CARLISLE, Beebe; S.N.E.A.; Pep Club.

MAX WATTS, Pleasant Plains; Pres., Agri. Club; Pep Club.

TOMMY GUTHRIE
Calico Rock; Pep Club.

JIM WEBB, Viola;
Basketball; Pep Club.

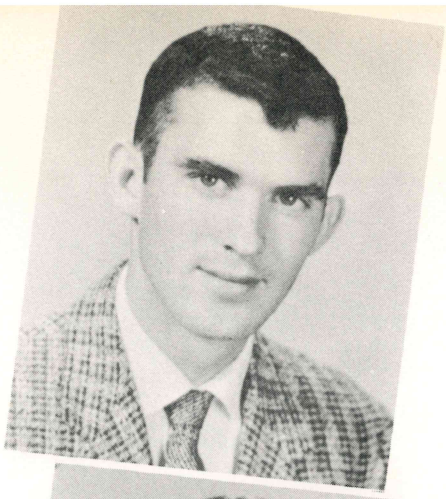

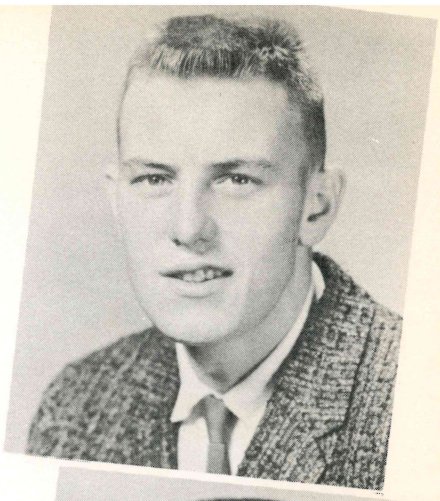

MARGARET MASON,
Calico Rock; Editor
Vanguard; S. G. A.;
Pep Club; Pres.,
S. N. E. A.; Who's Who.

BOB BYRD, Doniphan, Mo.;
Pres., Freshman Class;
Engineers Club; Who's
Who; Pep Club.

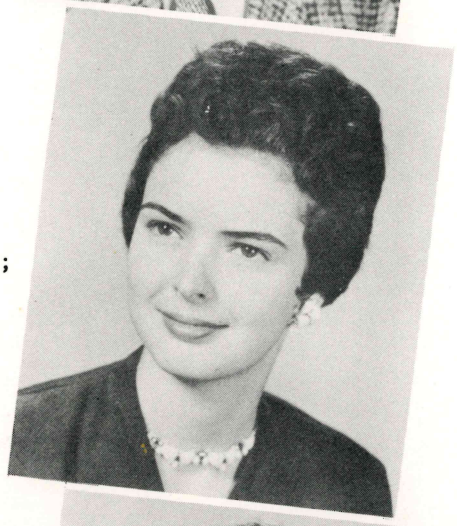

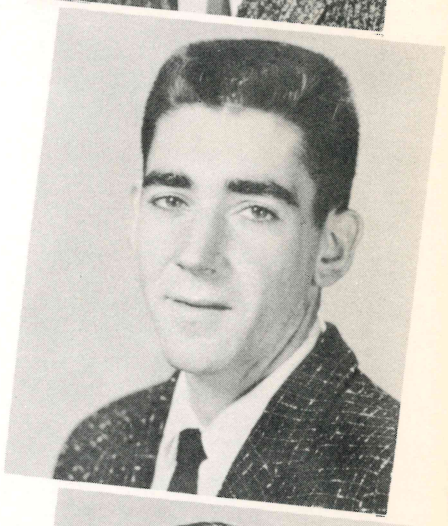

NANCY HENNIS,
North Little Rock;
S. N. E. A.; Pep Club;
S. C. A.

DOYLE MARTIN, Oxford;
Sec. Veterans Club; S. G. A.;
Pres., Soph. Class; Annual
Staff; Who's Who; Pep Club.

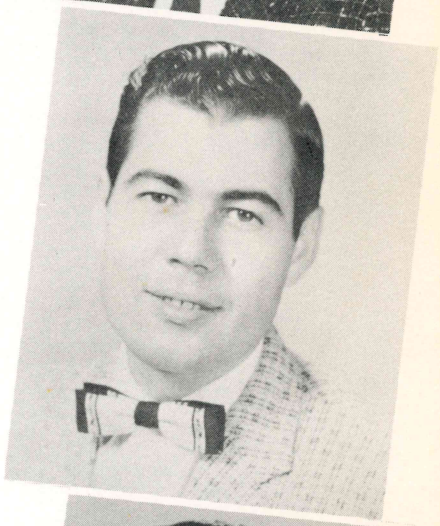

DIANNE WEEKS, Cabot;
S. C. A.; Transfer from
Ark. State Teachers
College.

HENRY REDING,
Sulphur Rock; Engineers
Club; Pep Club.

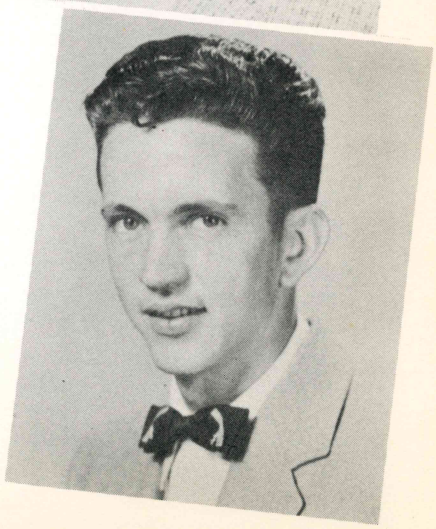

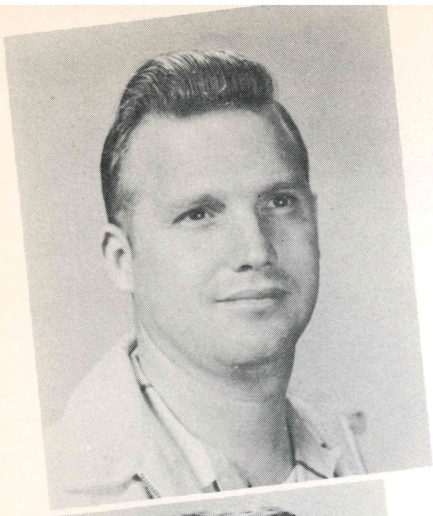

JOHN SMITH, Beebe; Veterans Club.

CHARLES WARD, Searcy; Veterans Club.

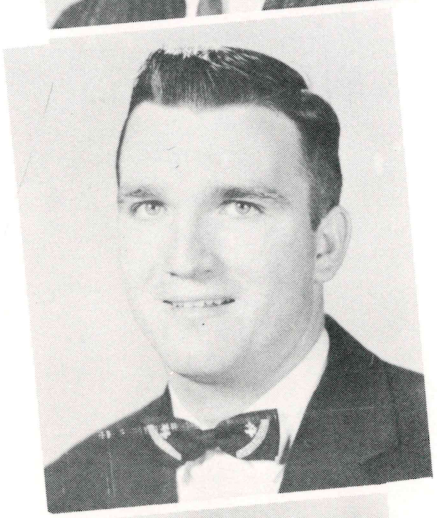

WANDA WILLIFORD, Cabot; Cheerleader; Engineers Club Sweetheart; Second Vice-Pres., S.G.A.; Pep Club; Annual Staff, Sophomore Editor; Choral Club.

RALPH INMAN, Ark. City; S.N.E.A.; Pep Club; Who's Who; Vice-Pres., Agri. Club.

MARY WATTS, Pleasant Plains; Pep Club; S.N.E.A.; S.C.A.; Who's Who; Transfer from A.S.T.C.

TERRELL CAMPBELL, Beebe; Pep Club; Manager, Basketball Team; S.C.A.

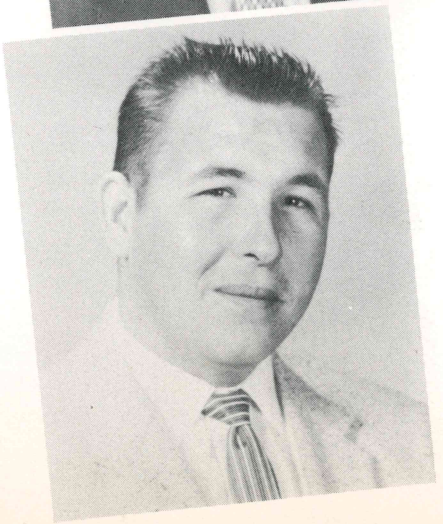

BOBBIE NEAL, Beebe; S.C.A.; S.N.E.A.; Pep Club; Cheerleader; Who's Who.

ELLIS RAMSEY, Beebe; Pres., Veterans Club; Vanguard Staff; Annual Staff; Pep Club; Vice-Pres., Soph. Class.

LL BROWN, Oxford;
itor of Papoose;
phomore Editor, '57-'58;
terans Club; S. G. A.;
p Club.

EARLD LaFERNEY, Searcy;
ep Club; Co. Ed. of Papoose.

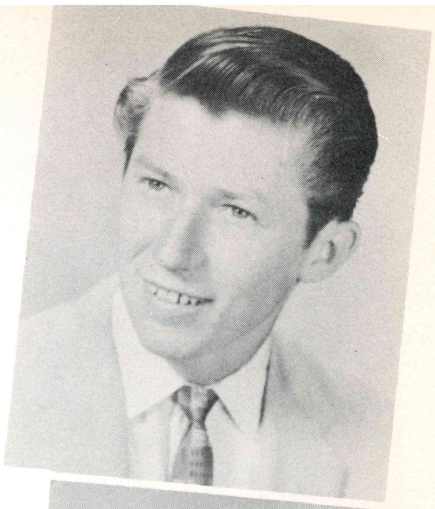

UGENE McQUEEN, Beebe;
ep Club.

ARY SEARS, Hoxie;
asketball; Sec. -Treas.,
reshman Class; Pep Club.

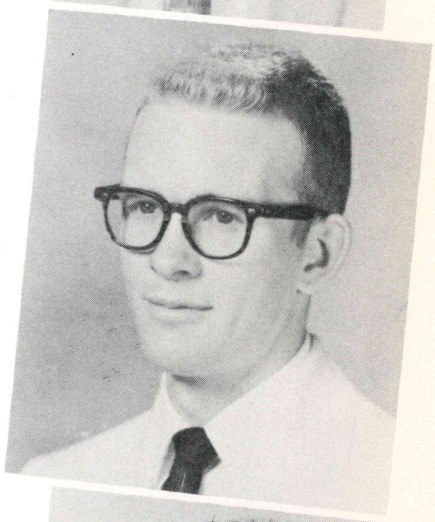

ANDY CARMACK,
rdwell, Mo.;
G. A.; Engineers Club;
ep Club; Choral Club;
C. A.; Who's Who.

IERILL ARNOLD,
t. Veron; Sec.,
N. E. A.; S. G. A.;
lloween Maid; Pep
ub; Homecoming Maid;
ho's Who.

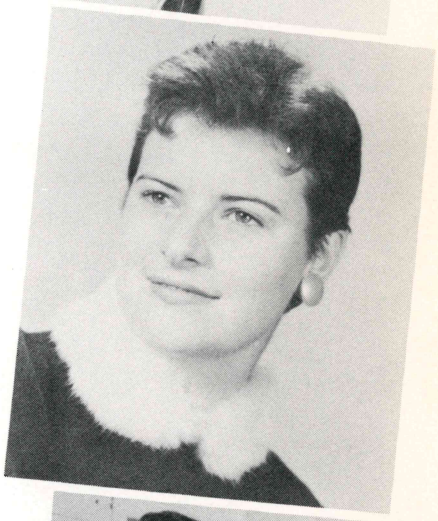

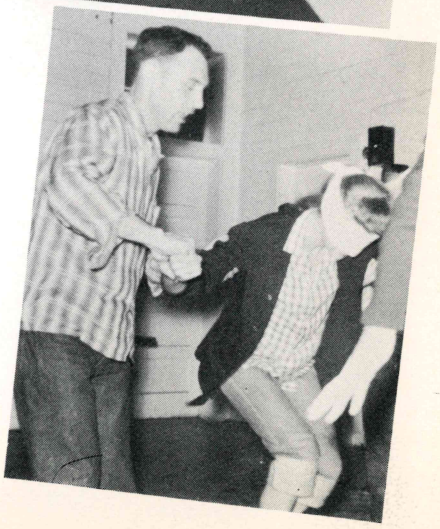

he Price is Right!

he Blind leads the Blind!

FRESHMEN

JO SCHUH SPEAK, President
HOWARD LAMB, Vice-President
JUDY PRUITT, Secretary-Treasurer
BILLY WALTERS, Representative
EVELYN MASON, Representative

CHARLES FLOYD
Searcy

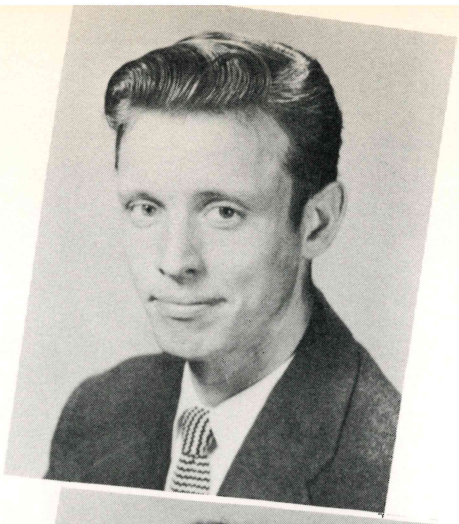

MARTHA DOUGLAS
Carlisle

WILLO GHENT
Searcy

LARRY HARMON
Searcy

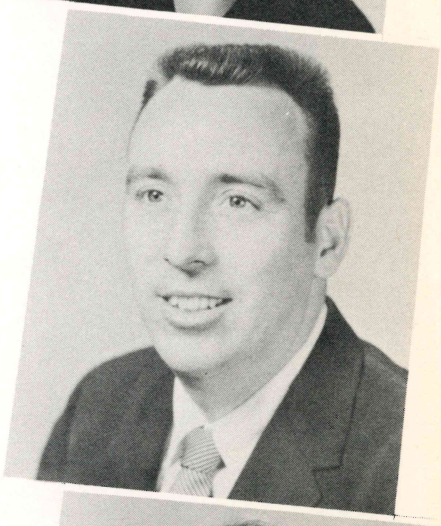

DON SHERRILL
Calico Rock

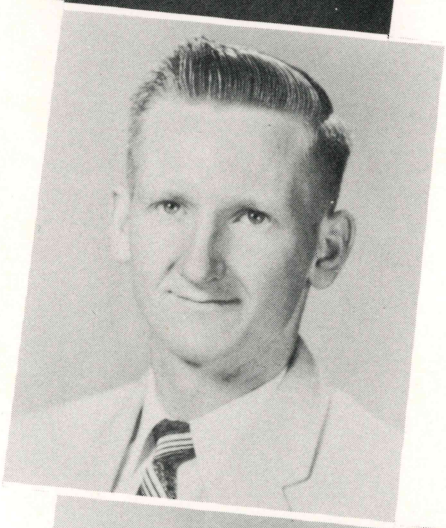

ODELL HAGGARD
Beebe

SHELBY PRUITT
Beebe

BOBBY HOPPER
Judsonia

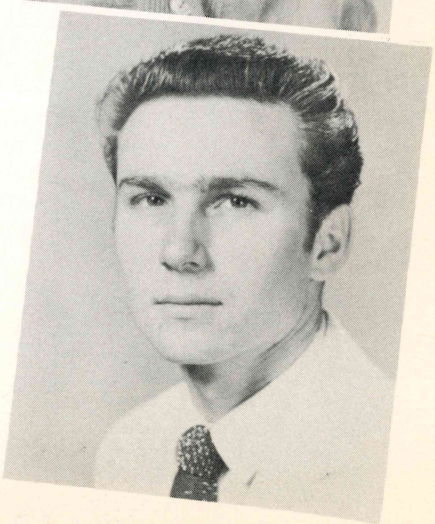

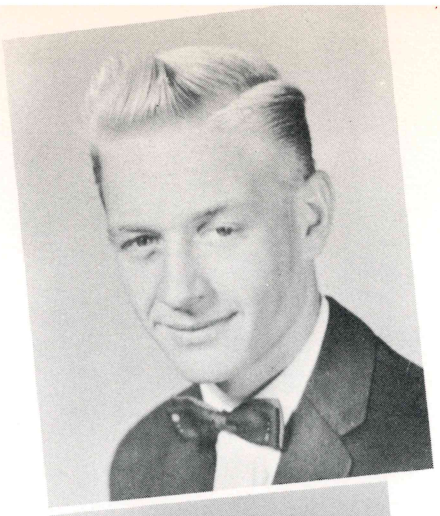

BETTYE JOHNSTON
Batesville

BENNY LOWERY
Judsonia

HAROLD WIGGS
Beebe

BRENDA LILES
Beebe

COLLEEN TAYLOR
Snowball

C. D. TAYLOR
Snowball

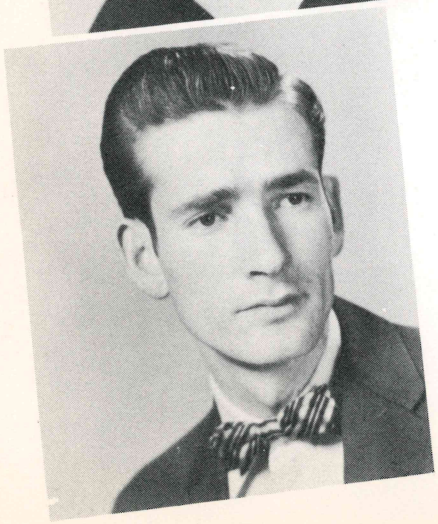

JACK LAY
Beebe

MARY MARSHALL
Ward

ERMA McKINNEY
Beebe

GERALD JAMES
Jasper

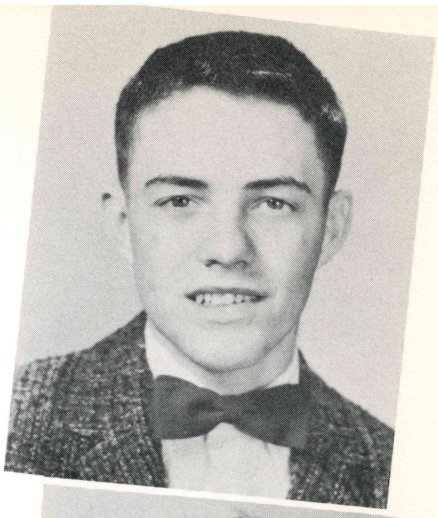

LYTLE JAMES
Jasper

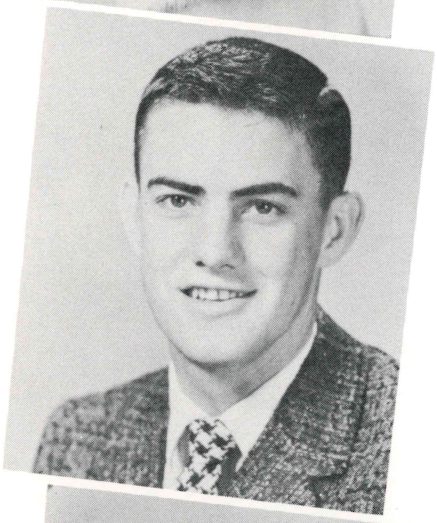

SHIRLEY MASON
Calico Rock

BARBARA BASS
Beebe

HOWARD LAMB
Guion

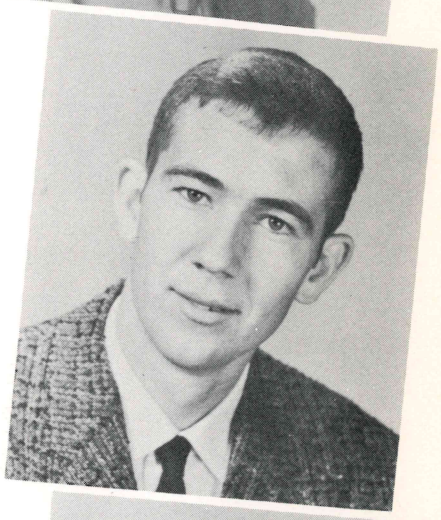

LARRY TUCKER
Des Arc

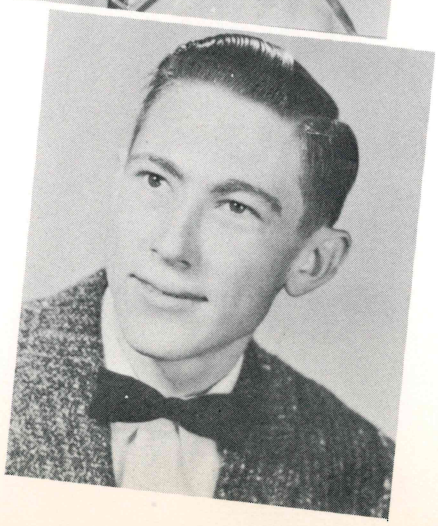

EVELYN MASON
Calico Rock

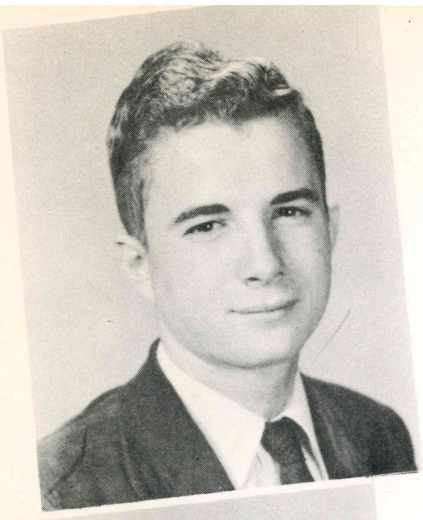

JOHNNY FISHER
Beebe

ROSALENE WILSON
Cabot

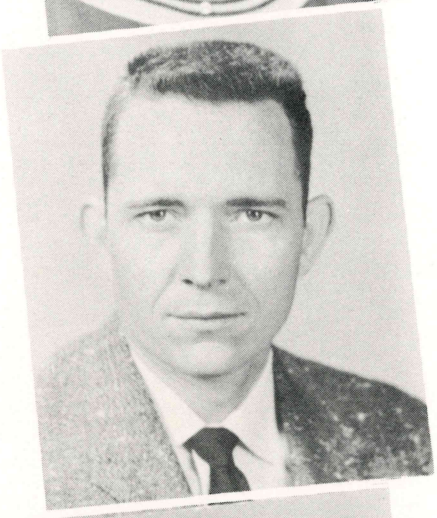

BERTHA CONNETT
Jacksonville

HOWELL CLAY
Searcy

DALE GOFF
McRae

MARGARET BELEW
Beebe

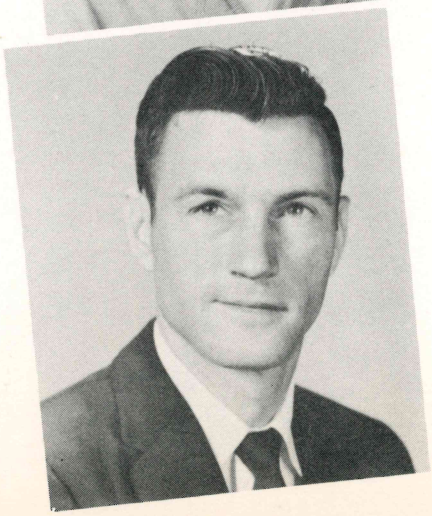

YVONNE HARRELL
Beebe

WILLIE HORNESS
Cabot

GARY GIFFORD
Salem

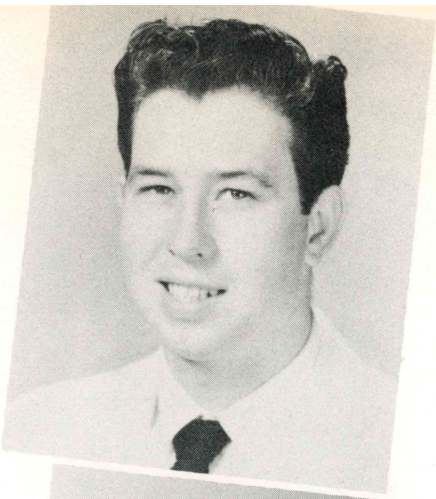

RUBY HAYES
Searcy

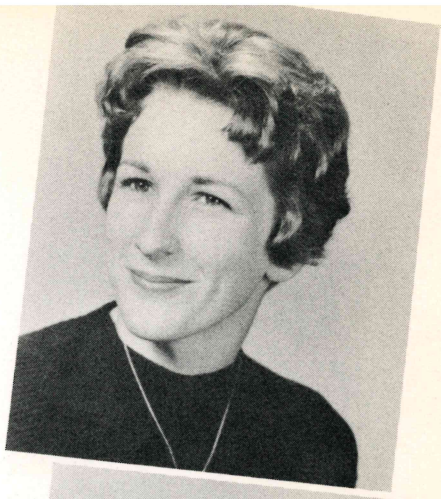

RUTH HARRIS
Ward

AUBRIE LACKIE
Bragg City, Mo.

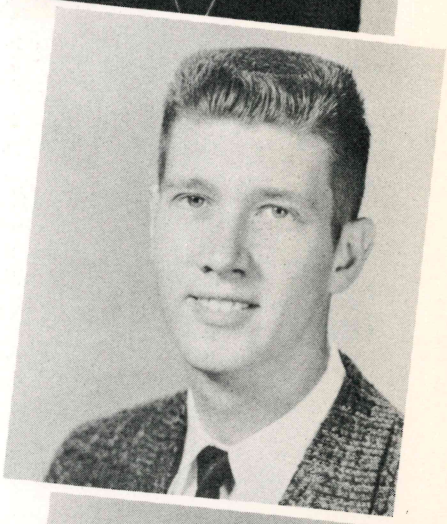

LYNDLE McCURLEY
Calico Rock

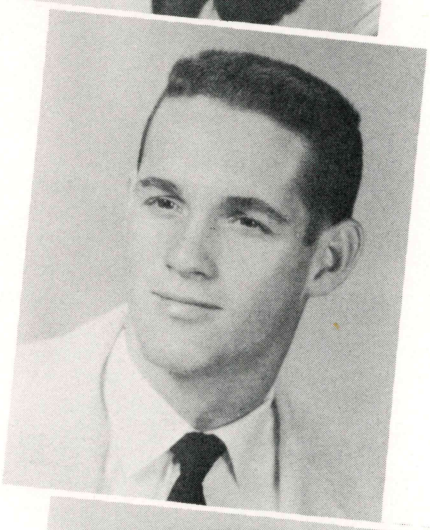

MARGARET GILLIAN
Judsonia

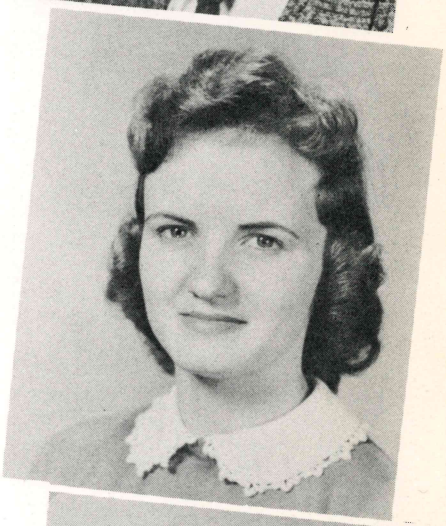

PAT EDWARDS
Searcy

JOHNNY BYLER
Boswell

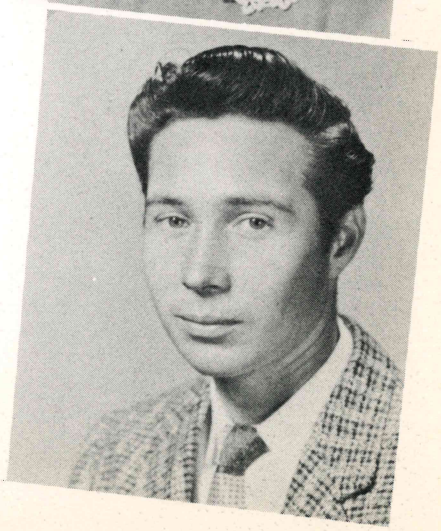

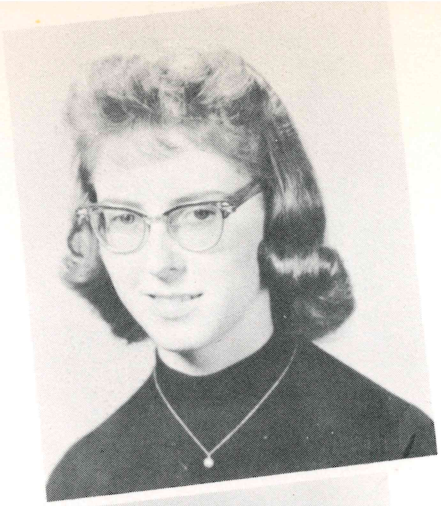

DOYNE SPEAK
Calico Rock

ELIZABETH SHEPPARD
Beebe

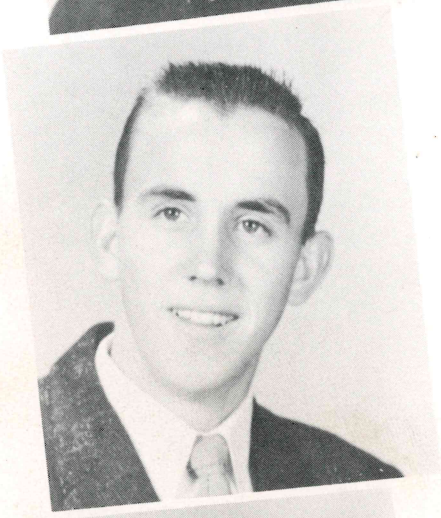

DARLENE SEATON
Ward

TEDDY HALL
Sulphur Rock

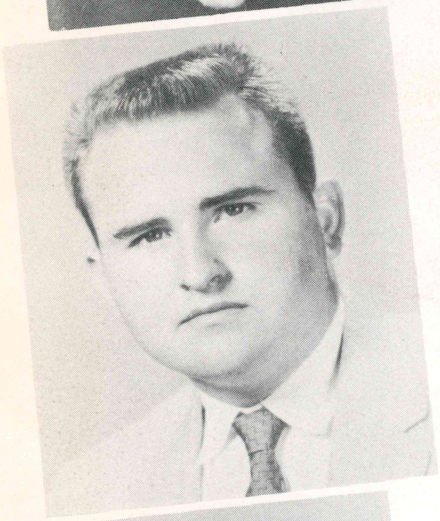

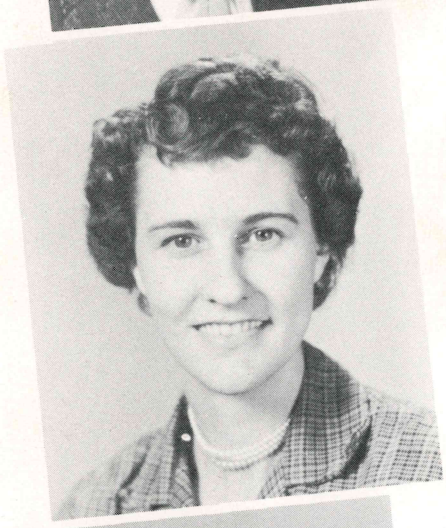

JERRY REED
Judsonia

BILLIE ESPRIVALO
England

NORMA MASON
Calico Rock

DON STEWART
Huff

NANCY SHELTON
Beebe

JOHNNY PEARCE
Bradford

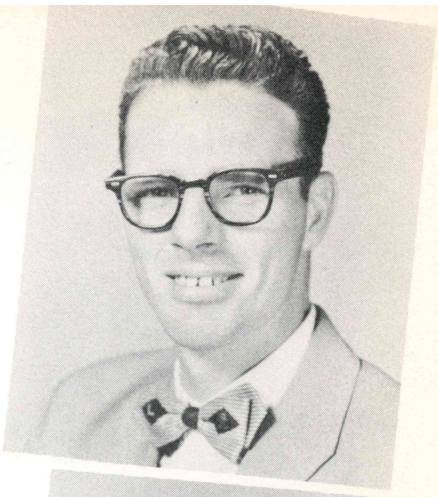

BUDDY STRAYHORN
Beebe

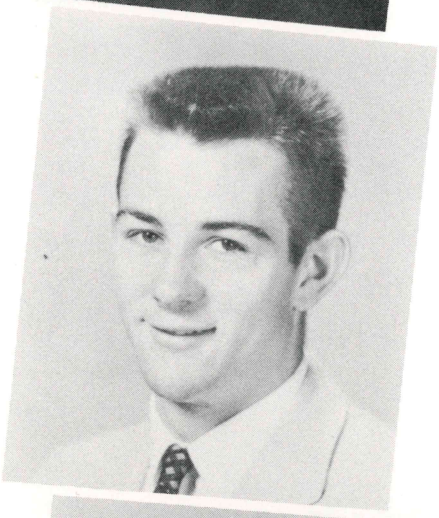

BONNIE CARTER
St. Joe

BARBARA WHITE
Beebe

CLIFTON CARSON
Searcy

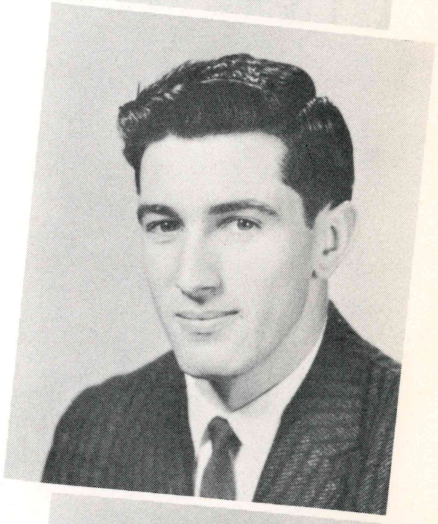

GARY WEIR
McRae

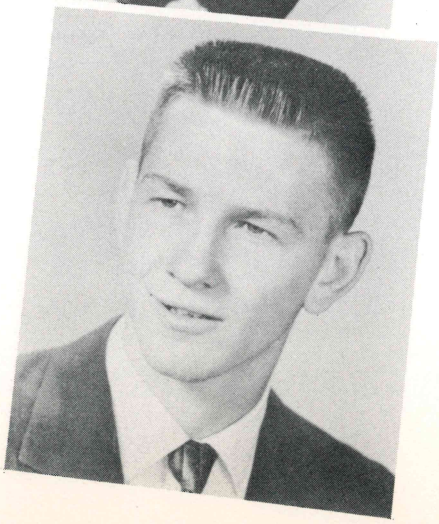

ANN BARNETT
Searcy

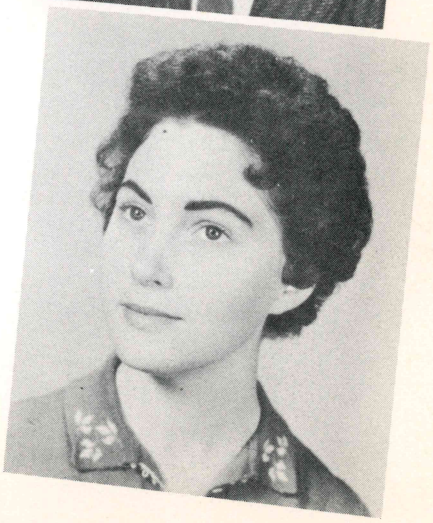

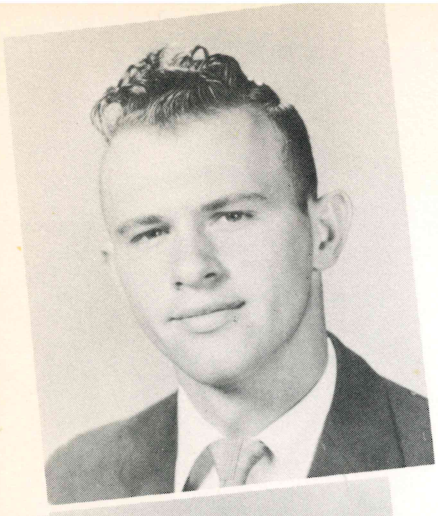

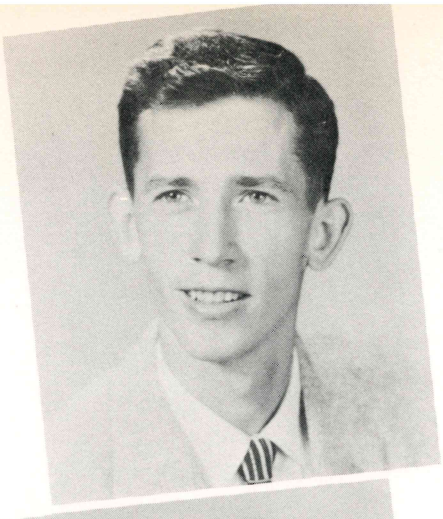

BOBBY FINLEY
Floral

THEDNEL SPEAK
Calico Rock

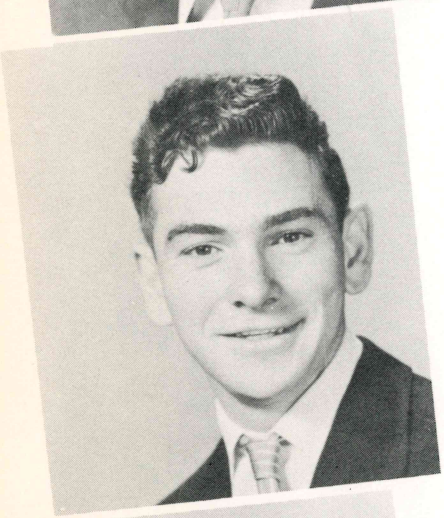

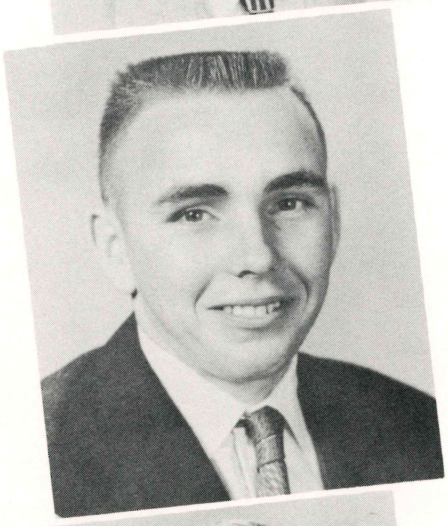

HENRY HUTCHINS
Beebe

BILLY WALTERS
Beebe

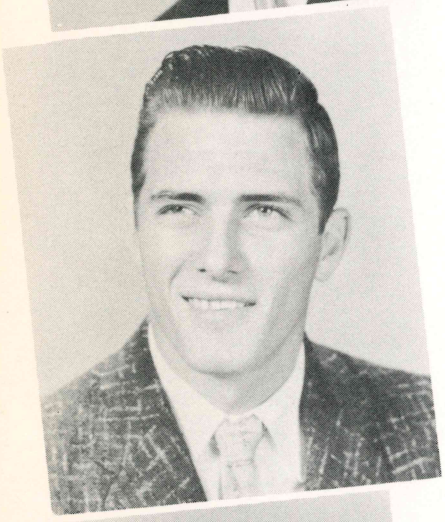

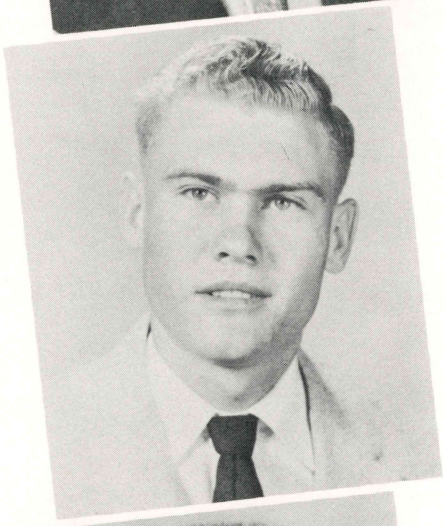

BOBBY HOWERTON
Searcy

ROBERT KILLIAN
Pineville

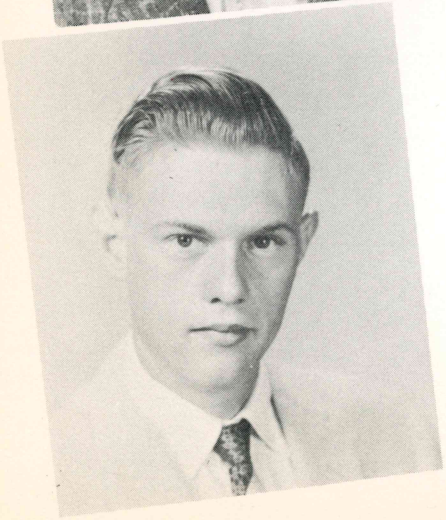

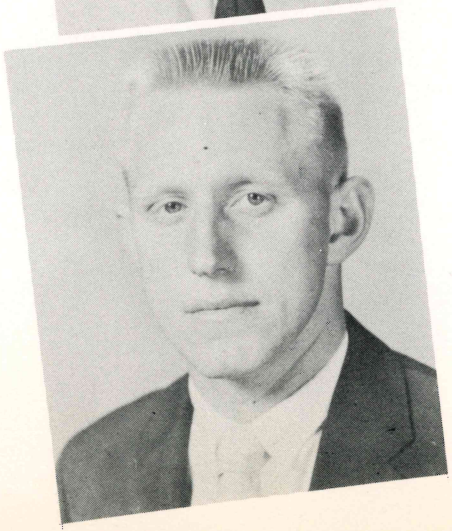

DALE KANKEY
Pineville

AUBRIE BAILEY
Griffithville

JAMES SOUTHARD
Rodney

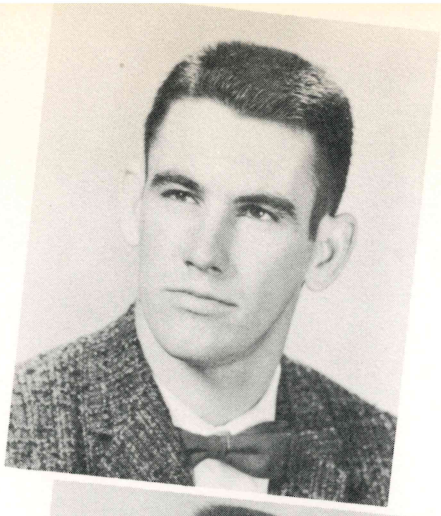

JUNE TEAGUE
Jacksonville

BILL VASS
Valley Springs

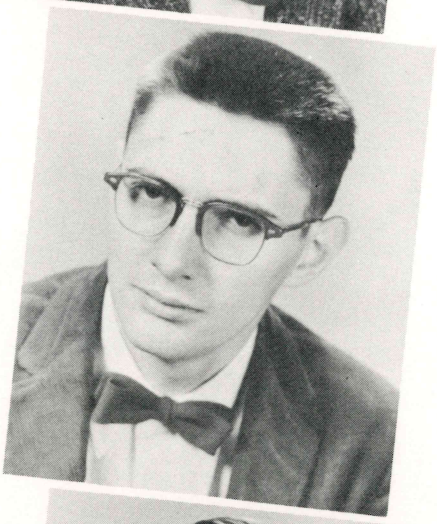

JIMMY BASS
Beebe

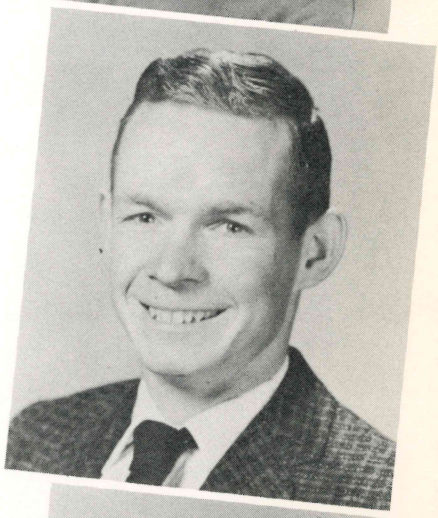

SHERRILL ROUSH
Beebe

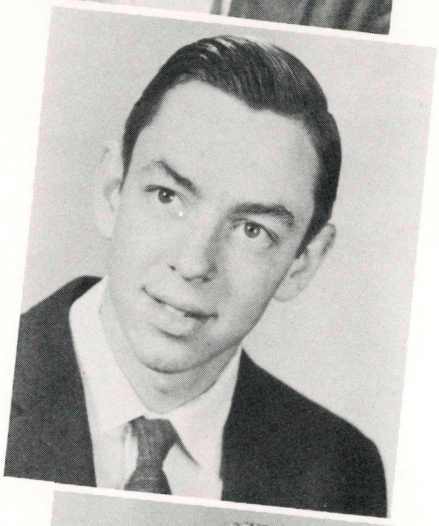

DREXEL PIERSON
Franklin

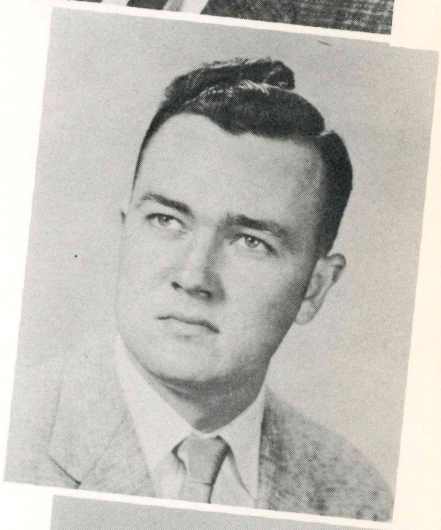

BILLY WOOD
Judsonia

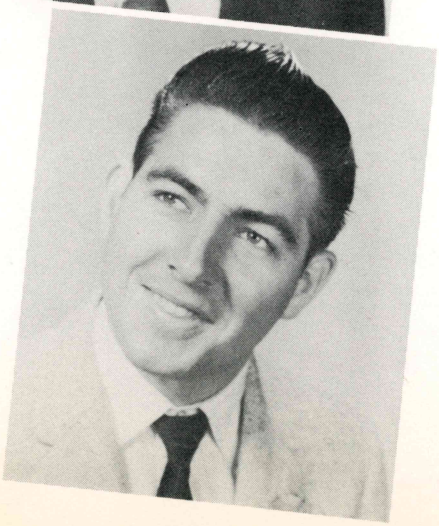

RALPH MARTIN
Lonoke

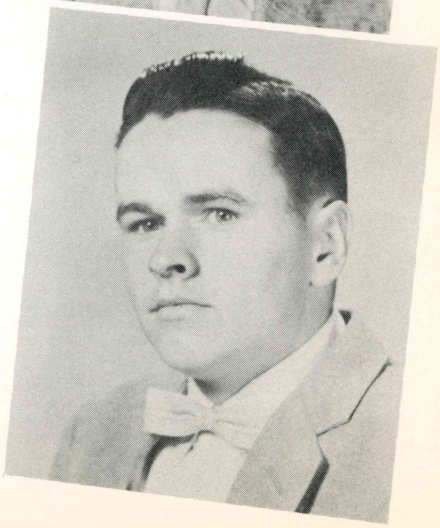

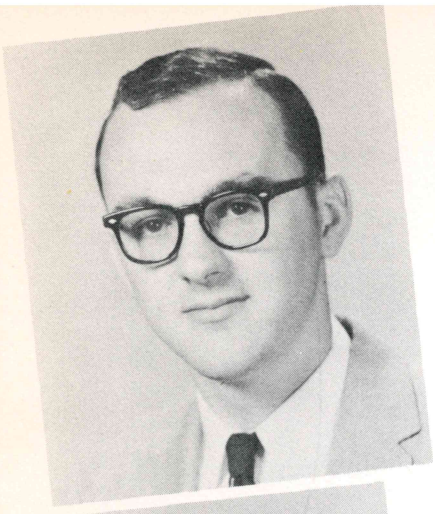

SAMMY STANLEY
Beebe

GARLAND ROETZEL
Judsonia

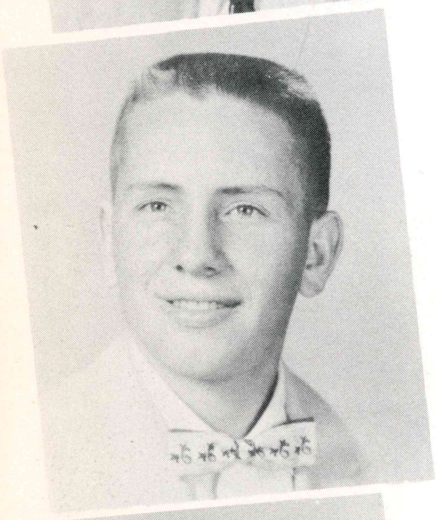

BUDDY CLAIBORNE
McRae

ANN SMITH
Floral

JO WISDOM
Beebe

JO SPEAK
Norfork

YVONNE SCHRIMSHER
Searcy

JUDY PRUITT
McRae

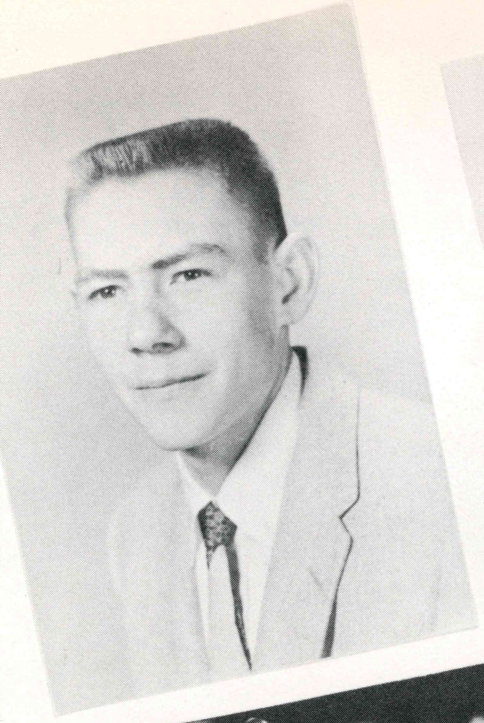

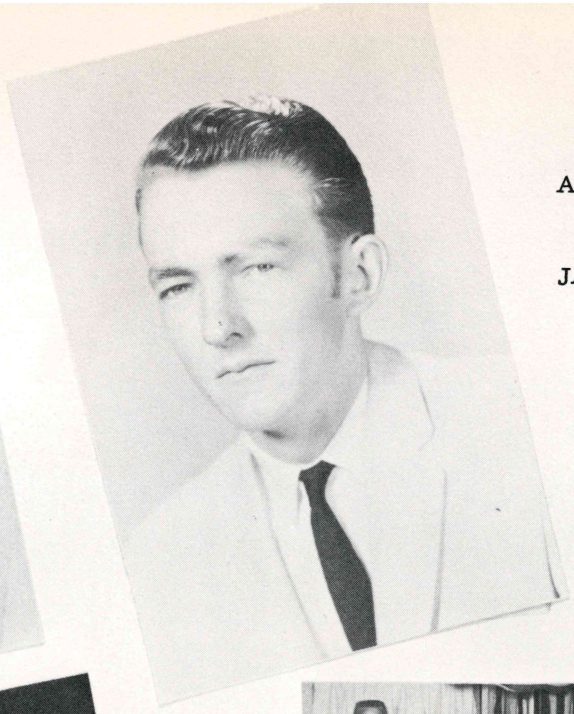

ANDY KILLIAN
Calico Rock

JAMES SEATS
El Paso

FAVORITES

HOMECOMING
ANNUAL ROYALTY,
MR. AND MISS ASJC,
HALLOWEEN ROYALTY.

ANNUAL QUEEN
BETTY PRICE

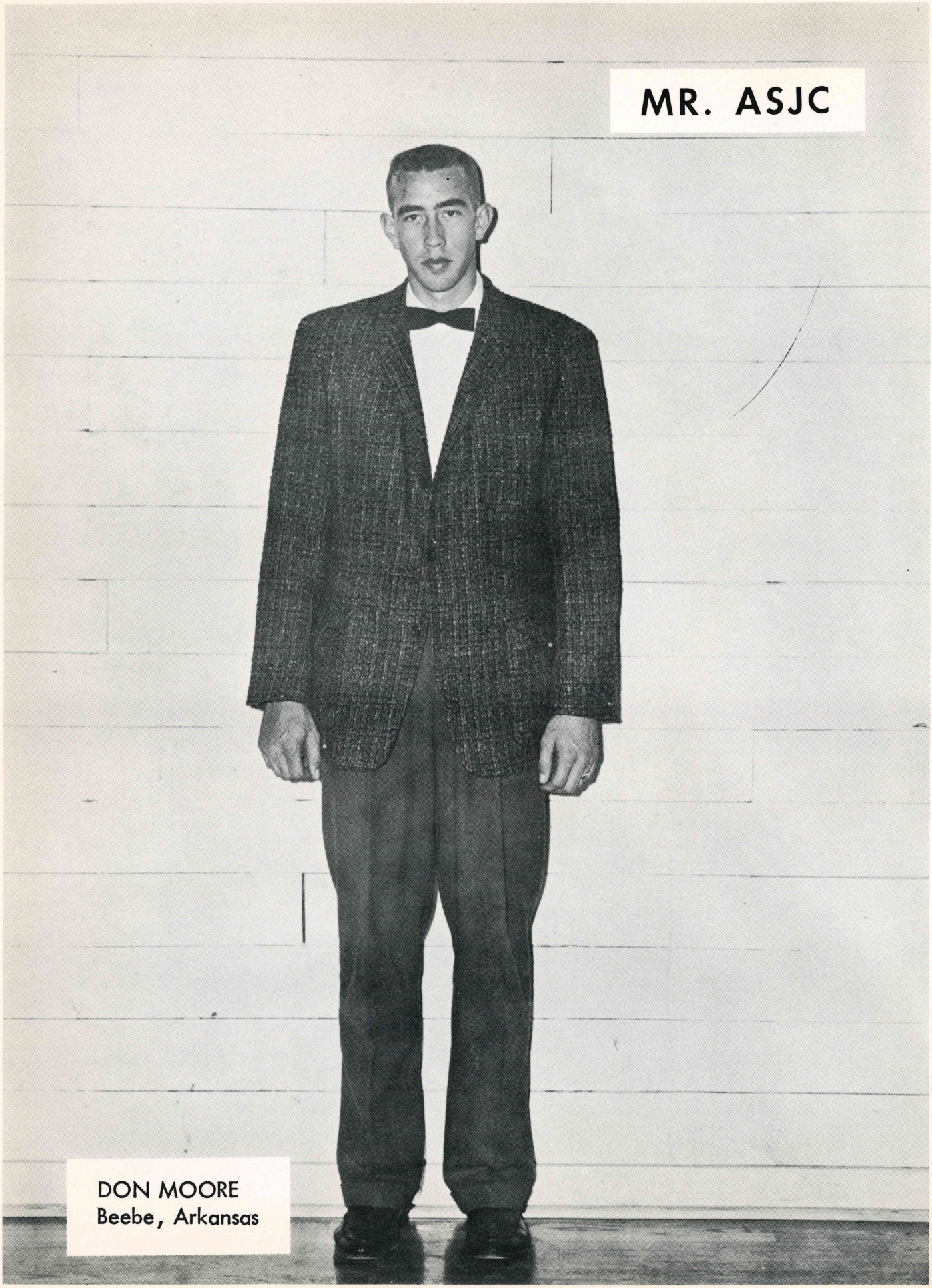
MR. ASJC
DON MOORE
Beebe, Arkansas

MISS ASJC
SHERRILL ARNOLD
Mt. Vernon, Arkansas

MARGRET GILLAM

HALLOWEEN

EVELYN MASON

MAIDS

SHELBY PRUITT

YVONNE HARRELL

HOMECOMING ROYALTY

Right: LINDA JO WISDOM
Lower Left: SHERRIL ARNOLD
Lower Right: JAUNELL OLIVER

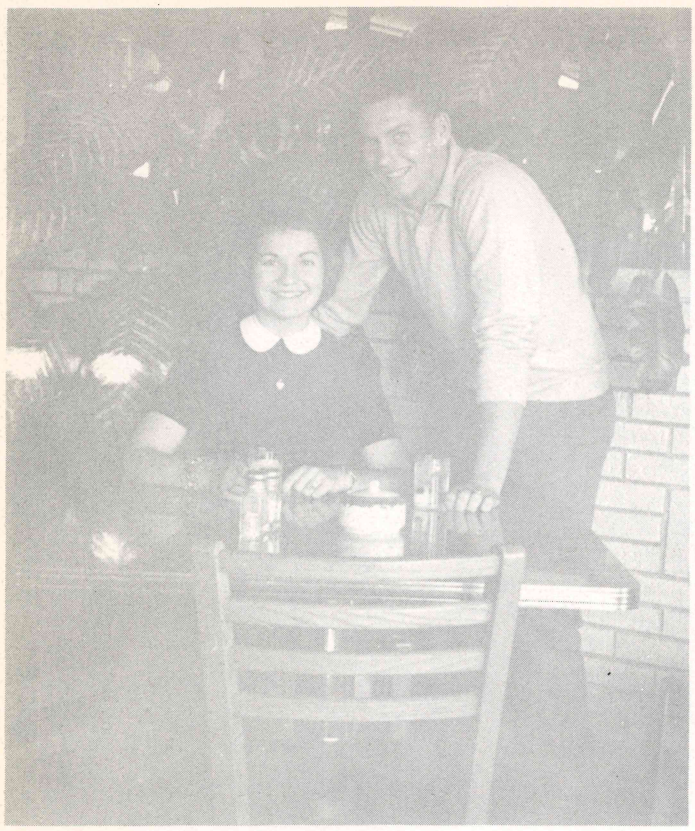

Best Groomed
Girl - JUDY PRUITT
Boy - DALE GAMMILL

Most Co-Operative
Girl - MARGARET MASON
Boy - RANDY CARMACK

Cutest
Girl - SHERRILL ARNOLD
Boy - WAYNE COOK

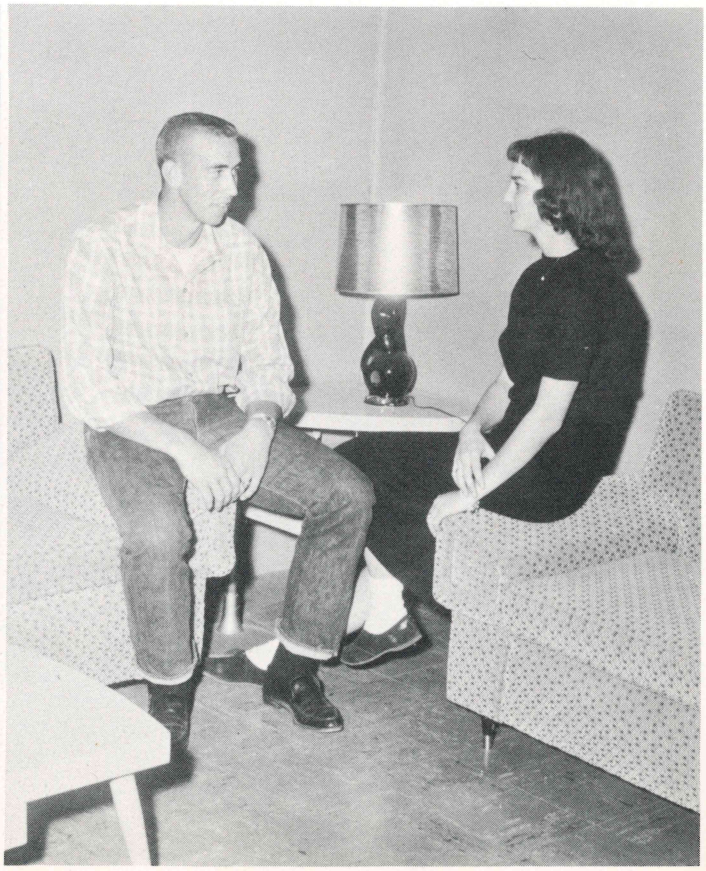

Best All Around
Girl - EVELYN MASON
Boy - DON MOORE

Best Athlete
GARY SEARS
DON MOORE

Best Dancers
WAYNE COOK
BOBBIE NEAL

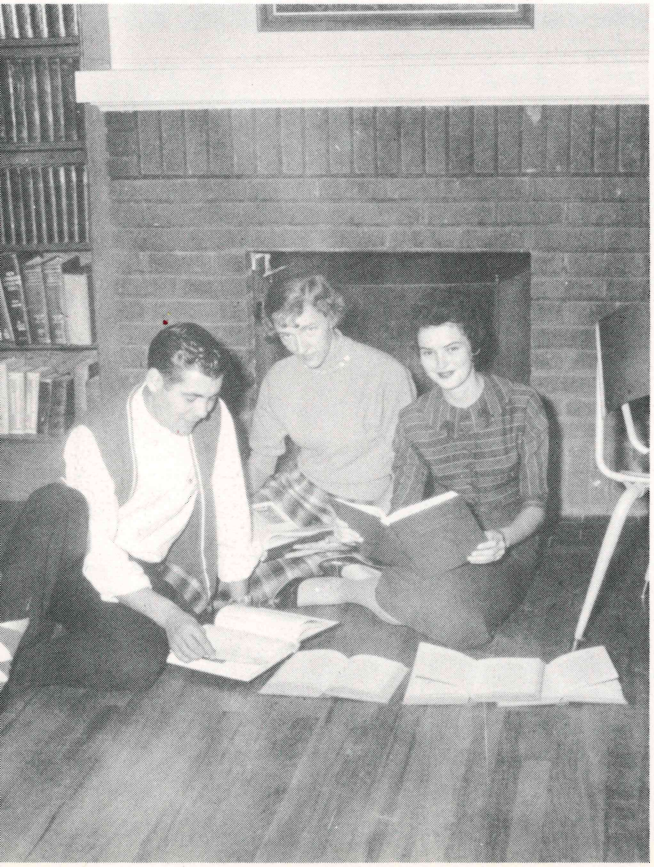

Most Studious
MARY WATTS
MARGARET MASON
DOYLE MARTIN

Cutest Couple
BOB BYRD
DARLENE SEATON

MOST POPULAR

HOWARD LAMB
SHERRILL ARNOLD

This is TOMMY HAWK, the official school-emblem mascot. He was named in a contest sponsored by the Vanguard by Tommy Guthrie. He was drawn by George Fisher, an alumni, who is a commercial artist in Little Rock. We love him for his aggressiveness. His banner may be changed soon--if so, it will be changed to ASUJC!

LEFT-RIGHT: Moore, Sponsor; Mason, Speak, Hennis, Ramsey.

or many moons our little oose has gone without a emark; now after many ve deeds, he is a deserving e redskin and wishes to have lstinguished title as such.

SC-BB is sponsoring a me Our Mascot" contest ch will start officially Octo- 27, at 8:30 p. m. and close ember 3, at 3:30 p. m. Names be submitted to a commit- consisting of Opal Coleman, dent Senate Sponsor; Mar- et Mason and Randy Car- k, members of the SGA. he winning name will ap- at all times with the mas- a prize will be awarded to originator.

Fresh Off The Press

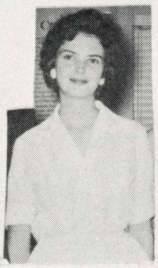

Editor

Asst. Editor

Reporter

Business Manager

STANDING: Wayne Cook, Gary Weir, Gerald LaFerney, Roy McCallie, Ralph Inman, Tommy Guthrie, Jack Lay, Carroll Smith, Ellis Ramsey, Doyle Martin, Gary Gifford, Charles Floyd, Dale Gammill, Willie Horness, Everett Goff. FOURTH ROW: Terry Reed, Eugene McQueen, Sherrill Arnold, Pat Edwards, Jim Webb, Jo Wisdom, Judy Pruitt, Yvonne Harrell, Elizabeth Sheppard, Garland Rice, Yvonne Schrimsher. THIRD ROW: Darlene Seaton, Bob Byrd, Martha Douglass, Randy Carmack, Bettye Johnston, Willo Dean Ghent, Erma McKinney, Mary Marshall, Ruth Harris. SECOND ROW: Nancy Shelton, Margaret Belew, Shelby Pruitt, Brenda Liles, Coleen Taylor, Ann Smith, President, Odell Haggard, Margaret Gillam, Margie Carlisle, Mary Watts. FIRST ROW: Evelyn Mason, Shirley Mason, Norma Mason, Betty Price, Wanda Williford, Bobbie Neal.

The After-Game Letdown

STANDING: Bill Brown, Harold Haggard, Jack Lay, Larry Harmon, Dale Gammill, Howell Clay, Dean Ernest Howell, Hollin White. SEATED: Johnny Pearce, John Smith, Willie Horness, Everett Goff, Ellis Ramsey, Doyle Martin, Charles Floyd. Queen; Betty Price.

After School

SPORTS
VISITORS
HOME
Coca-Cola
Yea, Indians

SHIRLEY

MASON

EVELYN

MASON

HOMECOMING

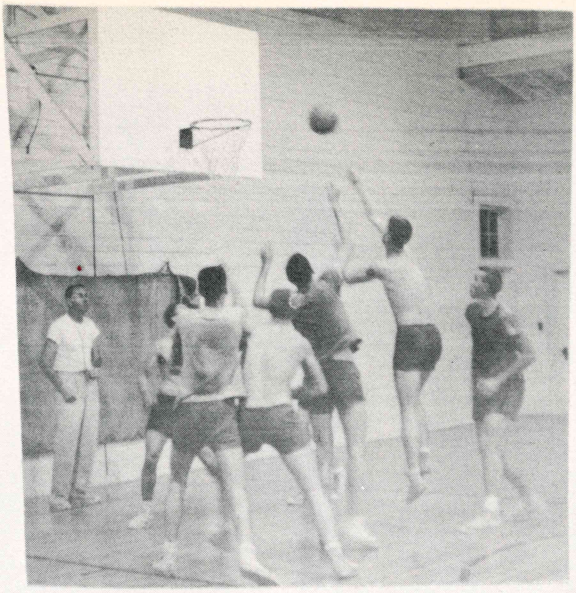

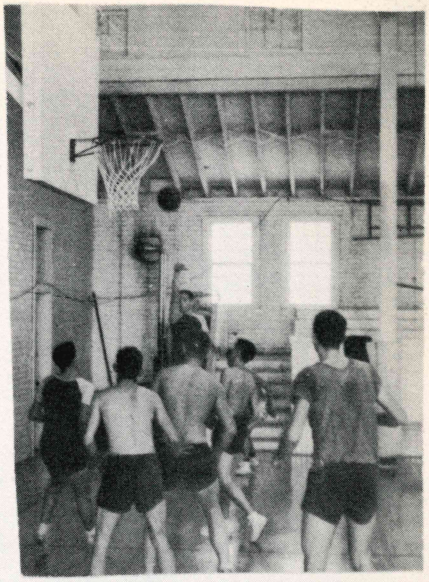

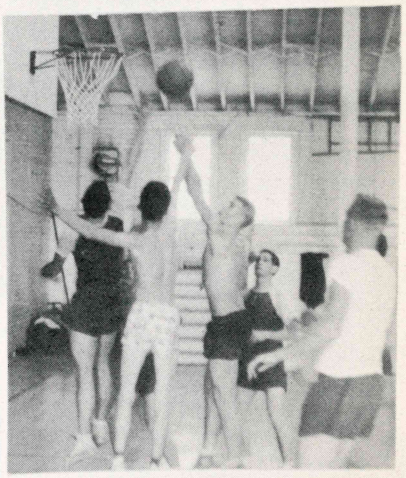

Activities

Annual Athletic Banquet Held Thursday Night; Sixty Present

Gary Gifford Is Student Body VIP

Cheerleaders Are Chosen for Season

Campus Scenes Boost Spirit Of Christmas

Dormitory Girls Guests At Social

Mascot Is Dubbed Tommy Hawk!

Howard Lamb Is Freshman VIP

Vet's Fishing Trip Is Success Mid Rain

Agri. Dept. To Exhibit Swine At Annual White County Fair

Freshmen Are Tried At Kangaroo Court

Indian Squad Hails From State - Wide Area

Veterans Will Give Christmas Baskets

S. G. A. To Have Penny Party

ASC-BB Defeats John Brown U 69-58

Beauties in White Co. Fair Parade

Doyle Martin Is Sophomore VIP

Social Life Fills First Week Rush

IMPROVEMENTS MADE ON CAMPUS DURING SUMMER

Fewer Wed. Classes On New Schedule

Registration For Day Classes Ends; Night Sessions Are Organized

ASJC Holds Annual Homecoming Activities Saturday February 7

INDIANS DEFEAT EAGLES IN HOMECOMING GAME

SNEA Adds to Vets' Christmas Baskets

Indians Scalp ASC Freshman Team

Another Frosh-Soph Ball Now History

Improvements Made In SGA Room

New Students Are Welcomed by Frosh

WHO'S WHO ELECTION IS HELD BY STUDENTS OF ASC-BB

STUDENT BODY FORMS INTRAMURAL TEAMS

Bonfire-Pep Rally Give Indians Lift

Sophs Plan Spring Ball in Call Meet

FRESHMAN CLASS TO SPONSOR PARTY, QUEEN RACE, STUNTS

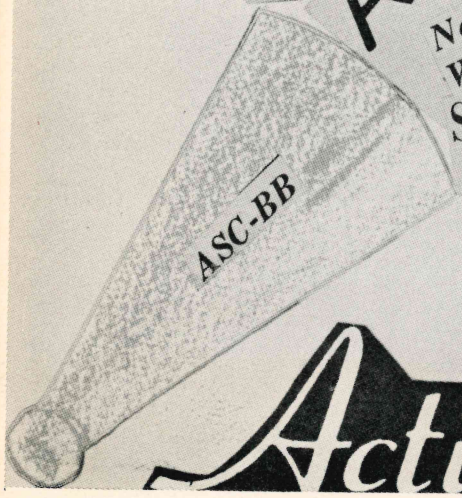

re Scene. Jiggs studying

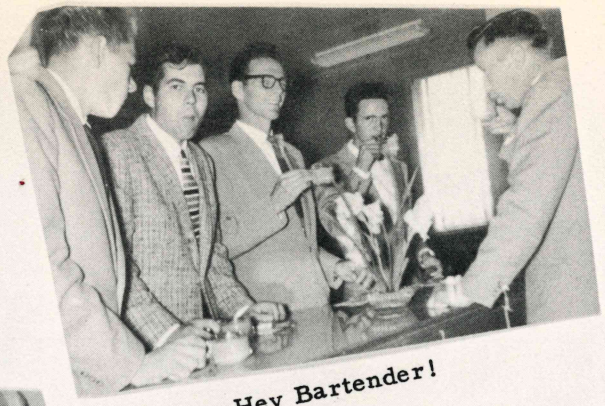

Hey Bartender!

The traveling salesman said...

We're a'gonna spike it.

Friends, Romans and countrymen

I'll not sign.

e Piggy Piggy.

The author says.

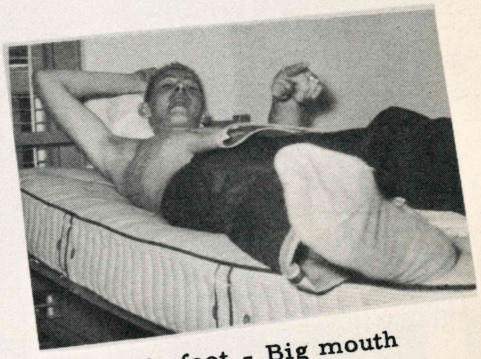

Big foot - Big mouth

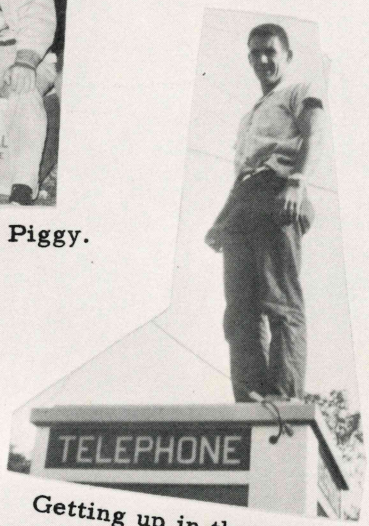

Getting up in the world.

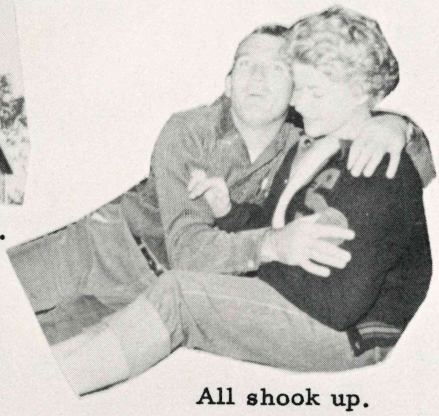

All shook up.

Oops! I goofed.

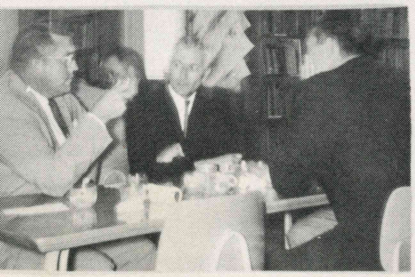

Lets do a little politicking.

Expression of modern art.

Don't - Stop - Quit

Don't you dare

Run that through again please.

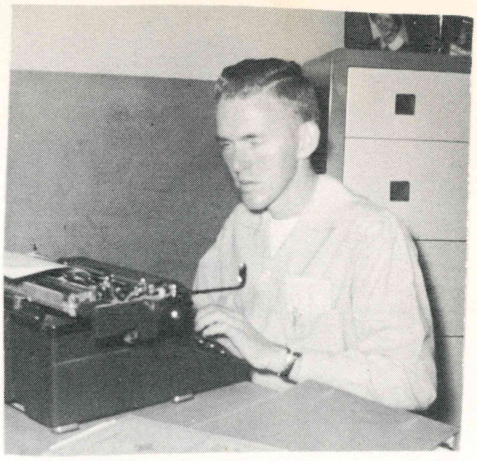

Bull Creek overflowed

The Chief

Relatively simple

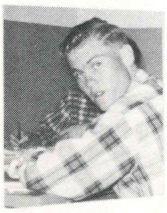

What'cha say Dad.

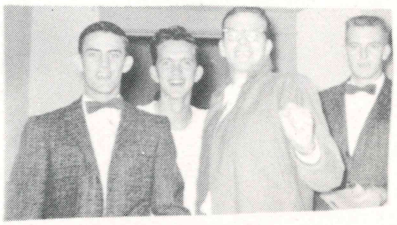

And furthermore I promise

Do I hear a dollar!

Oops!

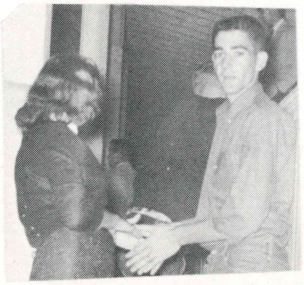

Anybody seen coach?

Daisy Mae and Lula Belle

Off to my room.

Help!

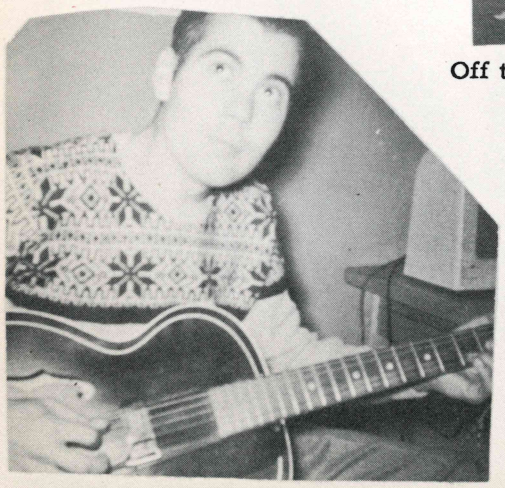

Sally let ye bangs hang down.

I wear size nine.

Parade of Beauty!!!

Dancing, A Favorite Past Time.

Halloween Activities

Queen Candidates

Too pretty to eat.

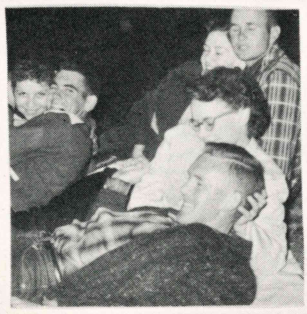

Midnight on Hayrides

Lets give a reception

Everyone's Invited.

CHARLES
MAGUFFEE

Colorpress
AUSTIN TEXAS